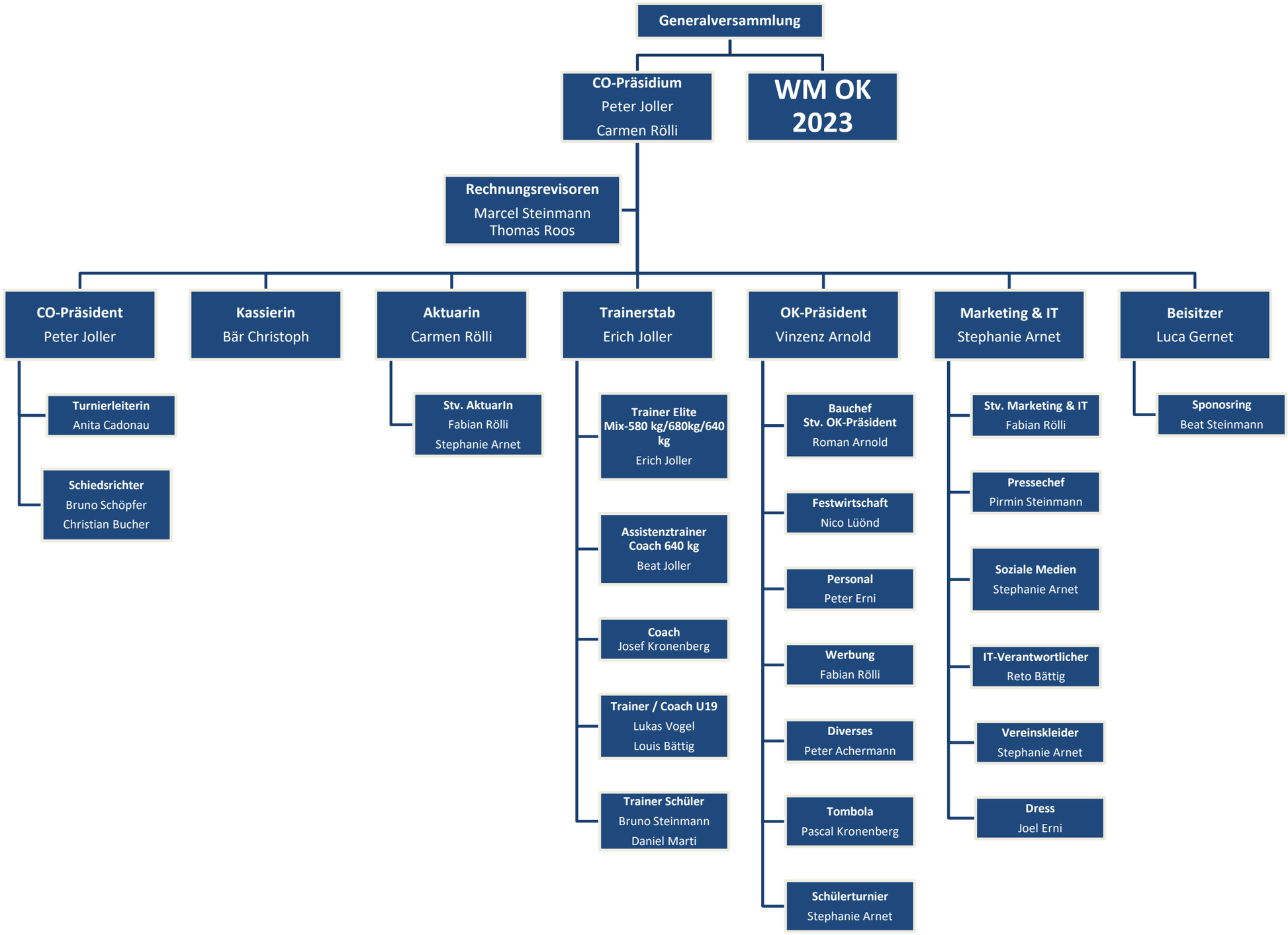Seilziehclub Ebersecken
Organigramm 2023